

A.A. Jansson

2070 Airport Rd
Waterford, MI 48327

Phone No. 248-674-4811 - Fax No. 248-674-1234

Certificate of Calibration

Web page: www.aaajansson.com



Company: DIGIPAS TECHNOLOGIES INC.
Address: 200 SPECTRUM CENTER DRIVE
SUITE 300
IRVINE, CA 92618

Doc #: 143973
Calibration Date: 3/12/2024

PO/Acct: RMA24-0003
Page: 1 of 2
Visual Condition: GOOD
Date Received: 2/14/2024

Contact:
Job #: 67534-1

Gage Type: DUAL AXIS PRECISION LEVEL
Mfg: DIGI-PAS
Procedure: AAJ CM-51.0

Cert No.: DIG13B45004
Model: DWL4500XY
Serial #: 13B45004

+ / - Tolerances: +0.004000 / -0.004000
Graph Scale: +0.000200

SINGLE AXIS-PLUS SLOPE AS FOUND

Nominal	Actual	Deviation
+0.000000	+0.000000	+0.000000
+1.433000	+1.435000	+0.002000
+2.292000	+2.295000	+0.003000
+3.440000	+3.443000	+0.003000
+5.164000	+5.167000	+0.003000
+9.788000	+9.792000	+0.004000

Measurement Uncertainty: ± 9 ARC SECONDS

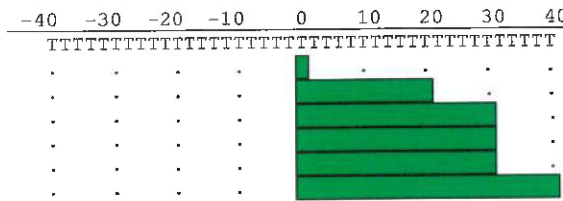

Graph Scale: +0.000500

SINGLE AXIS-MINUS SLOPE AS FOUND

Nominal	Actual	Deviation
+0.000000	+0.000000	+0.000000
+1.433000	+1.435000	+0.002000
+2.292000	+2.295000	+0.003000
+3.440000	+3.443000	+0.003000
+5.164000	+5.168000	+0.004000
+9.788000	+9.792000	+0.004000

Measurement Uncertainty: ± 9 ARC SECONDS

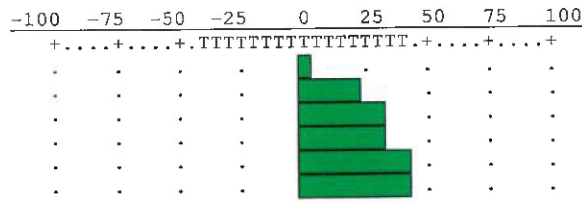

Graph Scale: +0.000500

DUAL AXIS - X PLUS SLOPE AS FOUND

Nominal	Actual	Deviation
+0.000000	+0.000000	+0.000000
+1.433000	+1.435000	+0.002000
+2.292000	+2.295000	+0.003000
+3.440000	+3.444000	+0.004000

Measurement Uncertainty: ± 9 ARC SECONDS

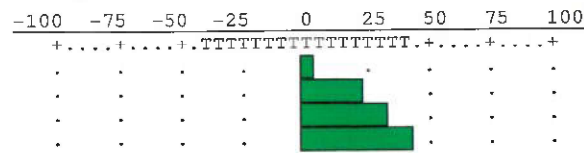

Graph Scale: +0.000500

DUAL AXIS - X MINUS SLOPE AS FOUND

Nominal	Actual	Deviation
+0.000000	+0.000000	+0.000000
+1.433000	+1.435000	+0.002000
+2.292000	+2.295000	+0.003000
+3.440000	+3.444000	+0.004000

Measurement Uncertainty: ± 9 ARC SECONDS

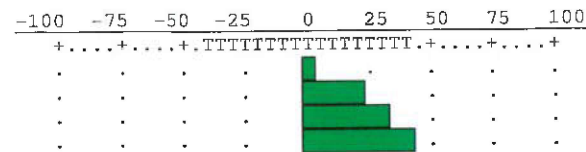

Graph Scale: +0.000200

DUAL AXIS - Y PLUS SLOPE AS FOUND

Nominal	Actual	Deviation
+0.000000	+0.000000	+0.000000
+1.433000	+1.435000	+0.002000
+2.292000	+2.295000	+0.003000
+3.440000	+3.443000	+0.003000

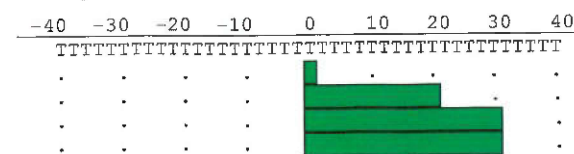

A.A. Jansson

2070 Airport Rd
Waterford, MI 48327

Phone No. 248-674-4811 - Fax No. 248-674-1234

Certificate of Calibration

Web page: www.aaajansson.com

Page #: 2 of 2
Gage Type: DUAL AXIS PRECISION LEVEL
Mfg: DIGI-PAS
Procedure: AAJ CM-51.0

Doc #: 143973
Cert No.: DIG13B45004
Model: DWL4500XY
Serial #: 13B45004

Measurement Uncertainty: ± 9 ARC SECONDS

Graph Scale: +0.000200

DUAL AXIS - Y MINUS SLOPE AS FOUND

Nominal	Actual	Deviation
+0.000000	+0.000000	+0.000000
+1.433000	+1.435000	+0.002000
+2.292000	+2.295000	+0.003000
+3.440000	+3.443000	+0.003000

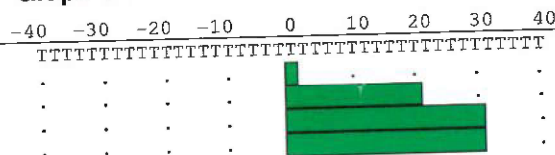

Measurement Uncertainty: ± 9 ARC SECONDS

Comments:

CLEANED, CALIBRATED AND CERTIFIED
DATA IS REPORTED IN DECIMAL DEGREES
TEMPERATURE: 68.36° F
RELATIVE HUMIDITY: 34.5%
MANUFACTURER'S TOLERANCE:
 $\pm 0.002^\circ$ at $0.00^\circ \sim 2.00^\circ$
 $\pm 0.004^\circ$ at all other angles
CERTIFICATE ISSUE DATE: 3/12/2024
NEW GAGE AT TIME OF CALIBRATION

We certify the equipment used for this calibration is traceable to NIST through one or more of the following numbers:

- 27124: 24" X 36" SURFACE PLATE
- 3829/000663/000548, 4459-2, TEMP-001 Cal Date / Due Date: 8/3/2023 -- 8/3/2024
- QC-SP: 5" SINE PLATE
- 10015087, 220551-U-1, L220826-6, L8582038580 Cal Date / Due Date: 1/31/2023 -- 1/31/2025
- M-1: 97 Pcs Rect.
- 685-O-0000001278-20, 685-O-0000034629-21 Cal Date / Due Date: 5/4/2023 -- 5/4/2024

Gage Status: PASS

Unless otherwise noted in comments the following will apply;

1. Reported readings taken at 68°F $\pm 4^\circ$ F Relative humidity less than 50%
2. Compliance statements will be binary and a simple acceptance decision rule will be applied, with no consideration for measurement uncertainty. The tolerance used will be per manufacturers Specification.
3. This is an endorsed Calibration Certificate (A2LA 1182.01 valid until 8/31/2024) in accordance to ISO/IEC 17025:2017.
4. Data is "As-Found" and "As-Left" and item is "Used."

Reported Measurement Uncertainties are based upon a 95% confidence level, k=2. This report shall not be reproduced, except in full, without written permission by A.A. Jansson, Inc. The results reported relate only to the items calibrated. Any number of factors may cause the subject of this calibration to drift out of calibration before the calibration interval has expired. Calibrations performed in accordance with the A.A. Jansson, Inc. Quality Assurance Manual Revision 10, Dated May 29, 2020. We certify the equipment used for this calibration is traceable to the International System of Units (SI) via standards traceable to NIST or other National Metrology Institutes (NMI).

Certified By: Steve Wilt

Signature: _____

Authorized By: _____

Brian Lemon - Technician

This certificate is not valid unless all 2 page(s) are present.
Results of this certificate relate only to the item mentioned in document header.
END OF DOCUMENT